

Front Elevation.

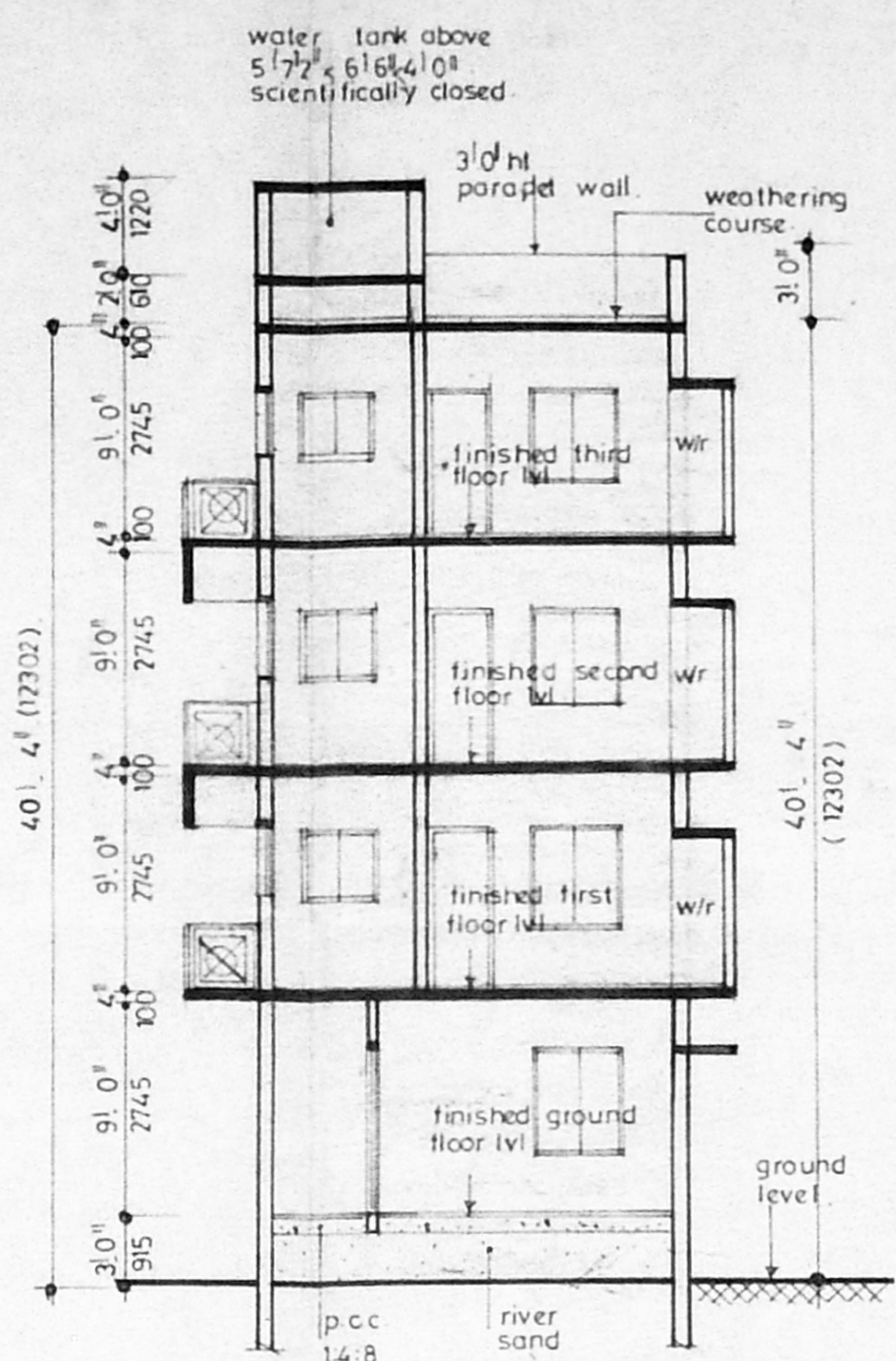

section on 'AA'

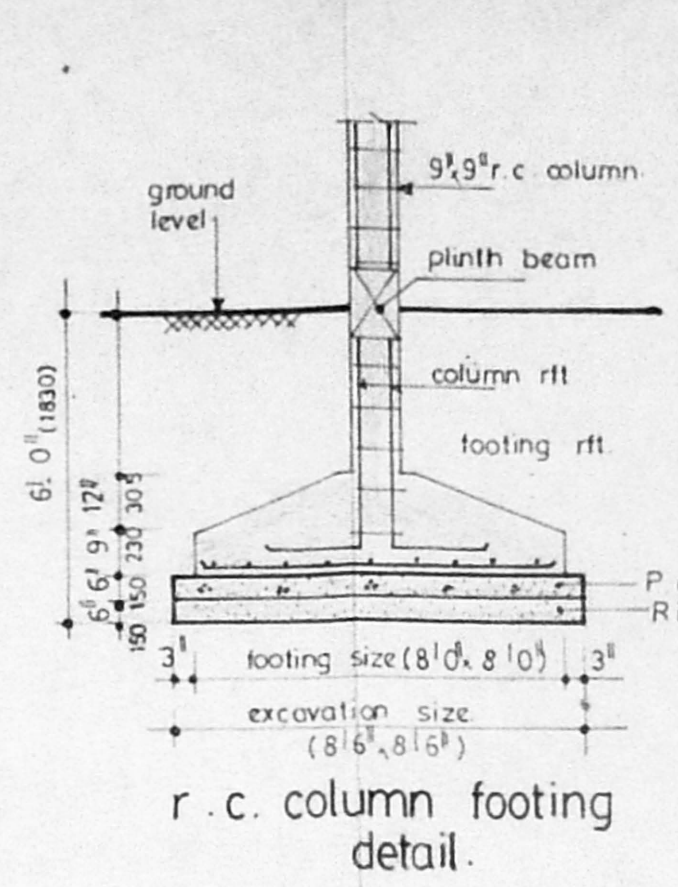

r.c. column footing detail.

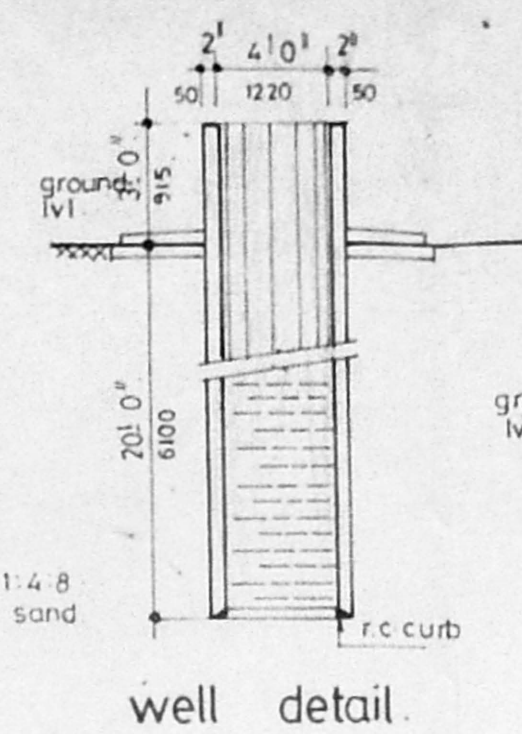

well detail.

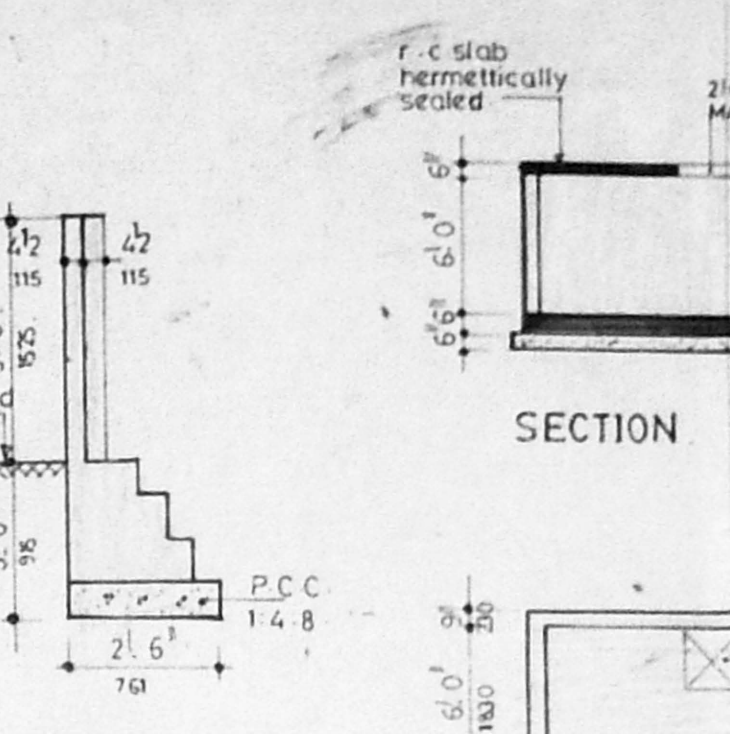

Compound wall detail

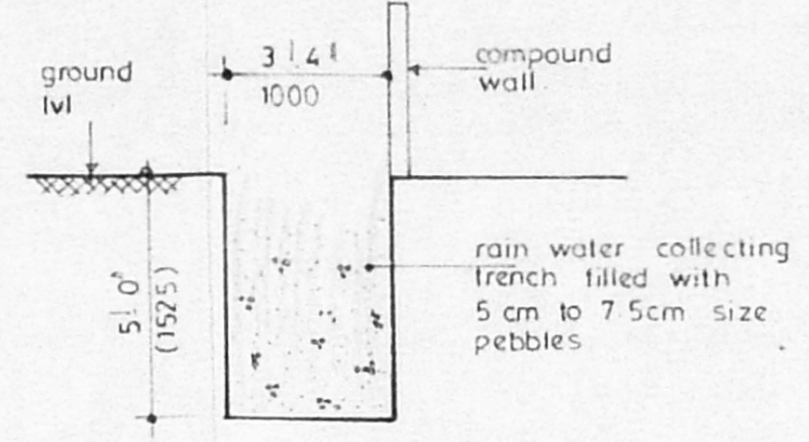

rain water harvesty detail.

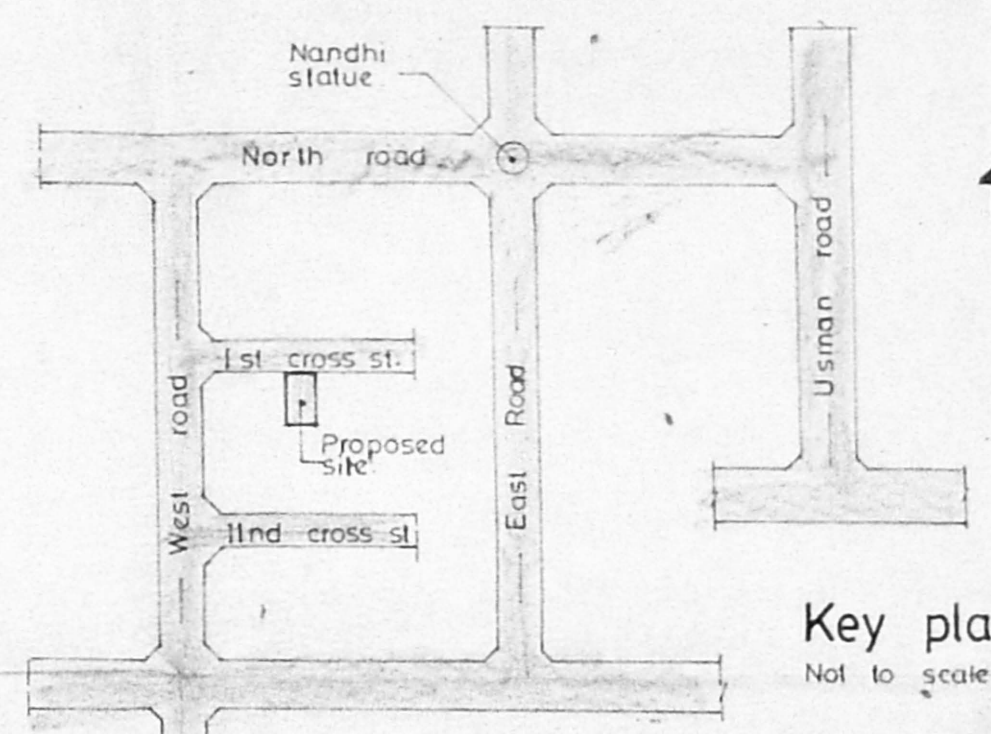

Key plan.  
Not to scale

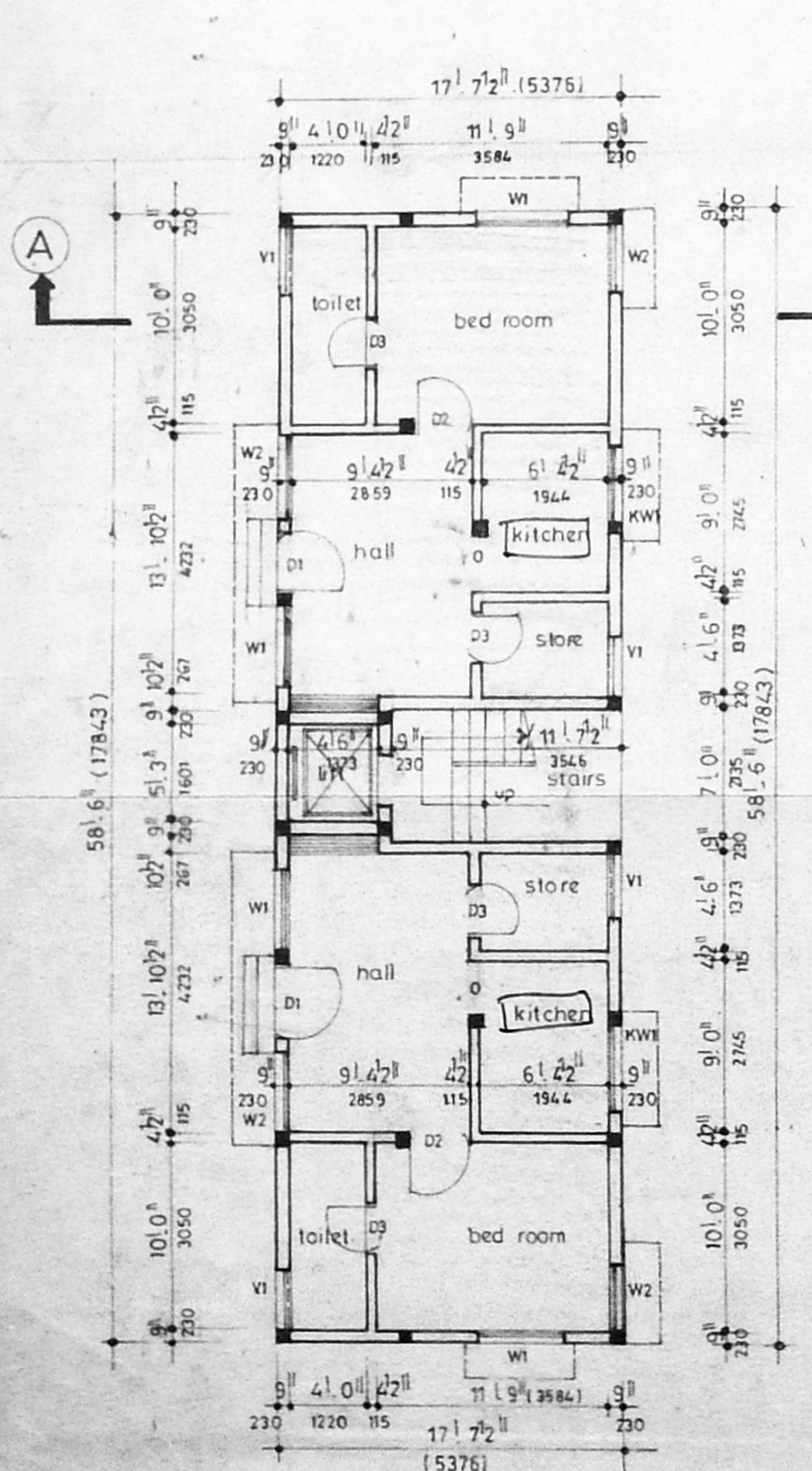

Ground floor plan.

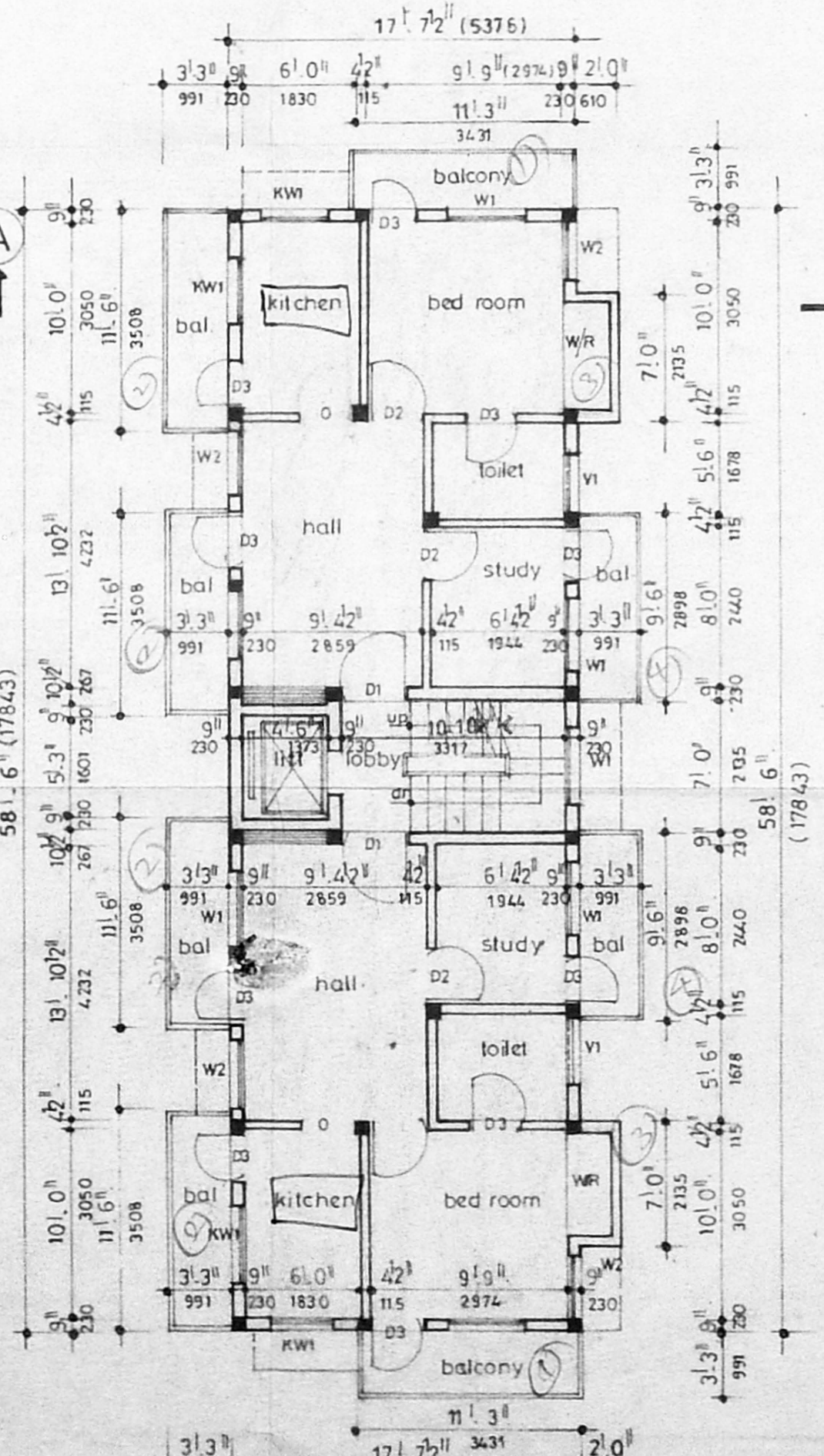

Typical floor plan.  
(FIRST SECOND & THIRD)

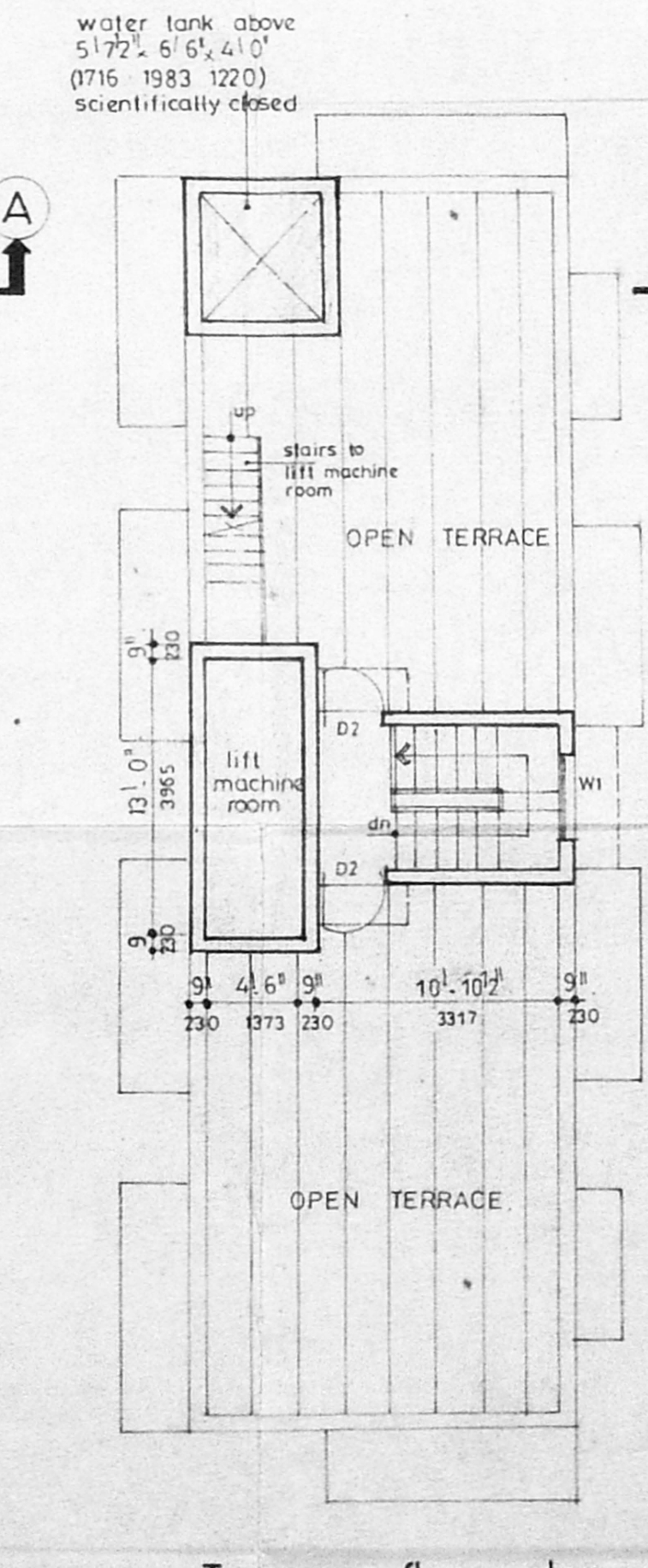

Terrace floor plan.

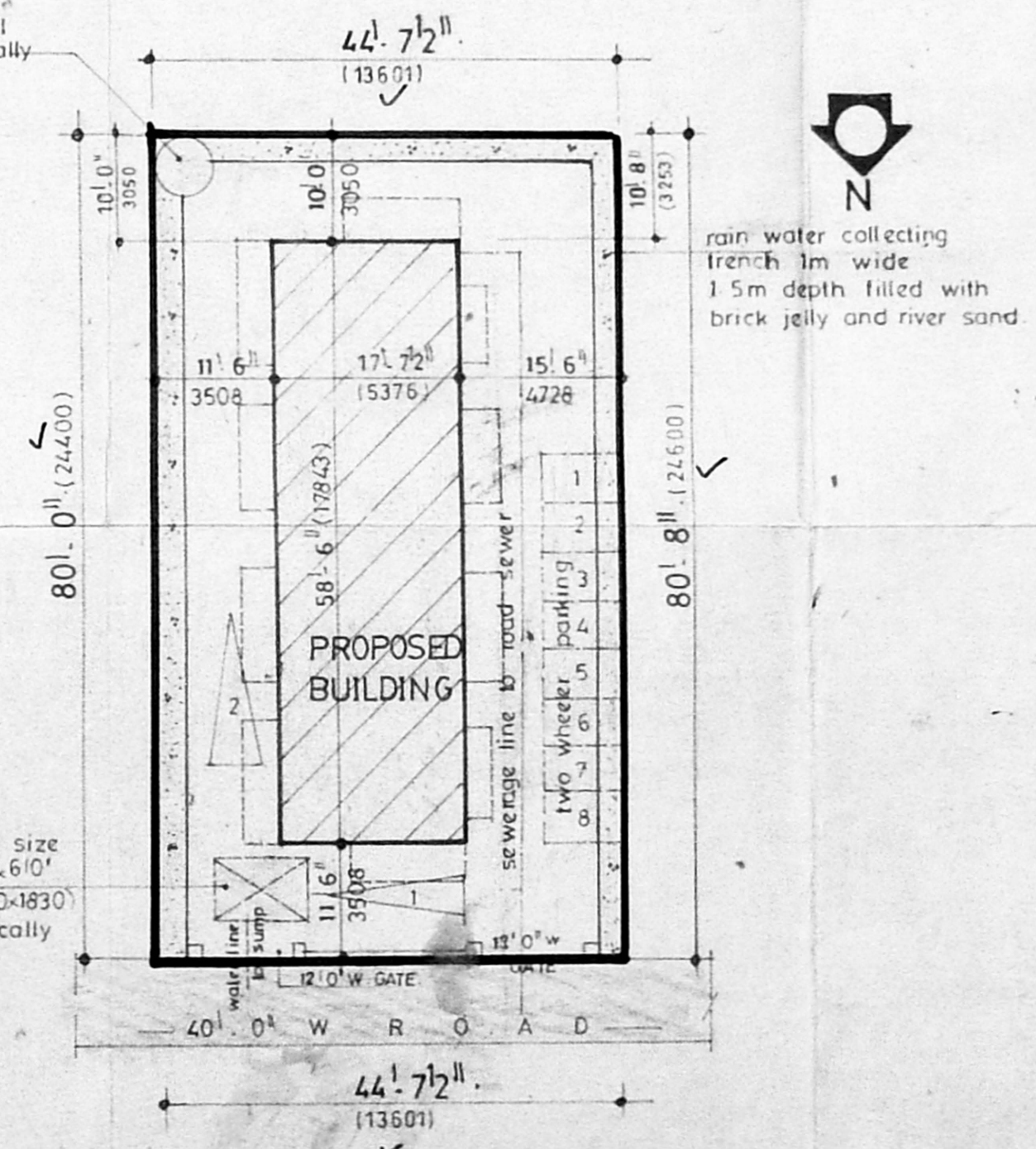

Site plan.  
Scale 1" = 161.0" (1:200).

**Specifications**  
 1. R.C Column footings in foundation.  
 2. Mosaic flooring. B/12/25/98  
 3. Cement plaster and super structure in cm 1:5.  
 4. Walls are plastered by cement plaster 15.  
 5. Surfaces are painted by cement paint.  
 6. Lintel over openings. Pcc 1:4:8  
 7. Lintel work in brick work.  
 8. Roof covered by r.c slab.  
 9. Floor works in cc 1:2:4.  
 10. Weathering course laid over r.c slab.  
 11. Anti proof floor.

**Schedule of joinery**

Type	Size	Description
D1	3'0" x 7'0"	T.W. ENT. DECD. DOOR
D2	3'0" x 7'0"	T.W. PANN. DOOR
D3	2'6" x 7'0"	T.W. FLUSH DOOR
D4	2'6" x 4'6"	T.W. GLAZED WINDOW
D5	2'6" x 4'6"	T.W. GLAZED WINDOW
D6	2'6" x 4'6"	T.W. KITCHEN WINDOW
D7	2'6" x 4'6"	T.W. GLAZED VENTILATORS
D8	2'6" x 7'0"	OPENING

**Proposed residential flats** at PLOT NO. 258.  
 Door No. 12. I Cross street  
 West C.I.T. Nagar Chennai.  
 T.S. No: 74. Block No: 15.  
 G.F. No: 4/2A1A

**SHEET NO. 2**

Area statement	Sq. ft.	Sq.m.
G. FLOOR	1031.00	95.81
F. FLOOR	1346.00	125.09
S. FLOOR	1346.00	125.09
T. FLOOR	1346.00	125.09
<b>TOTAL</b>	<b>5079.00</b>	<b>472.02</b>

PLOT AREA	3583.00	333.00
PLOT COVERAGE	29%	F.S.I. 1-42

**Colour code reference**

PROPOSED ROAD: (circle with diagonal lines)

PLOT BOUNDARY: (thick solid line)

Scale: 1" = 81.0" (1:100)

Date: \_\_\_\_\_

Owner's signature: \_\_\_\_\_

J. SURESH, B.E.,  
 CLASS-I, L.S. No. 102/98-99  
 SEC. 2, JUSTICE W.S.K. ENCLAVE,  
 LANGS GARDEN ROAD,  
 PUDUPET, CHENNAI-600 086.  
 PHONE: 864897

Licensed Surveyor.